

GAYLORD COMMUNITY SCHOOLS - PROJECT SF 3.6

GIS GYMNASIUM REROOFING

GAYLORD, MICHIGAN

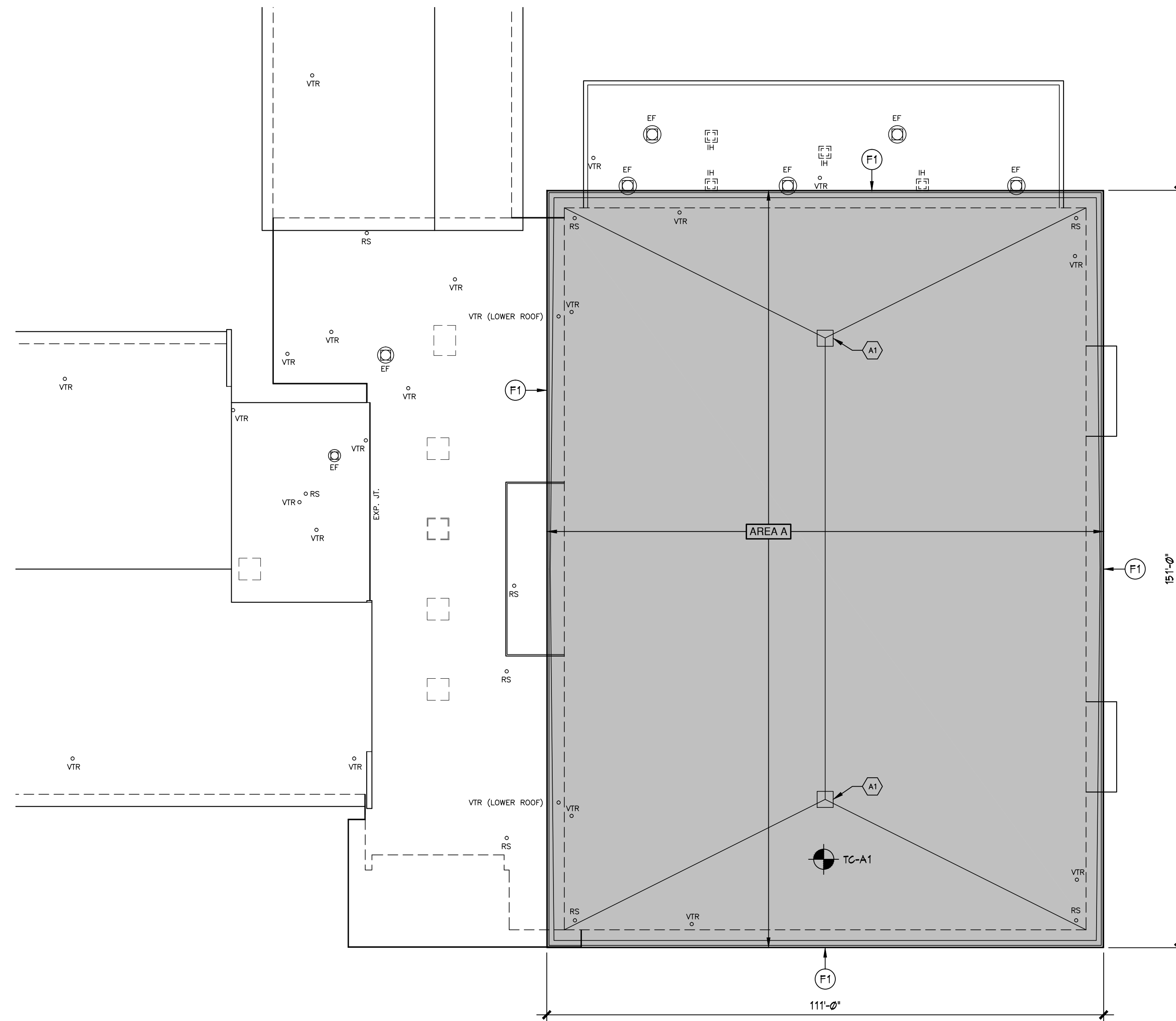

PARTIAL ROOF PLAN
 SCALE: $\frac{1}{8}'' = 1'-0''$

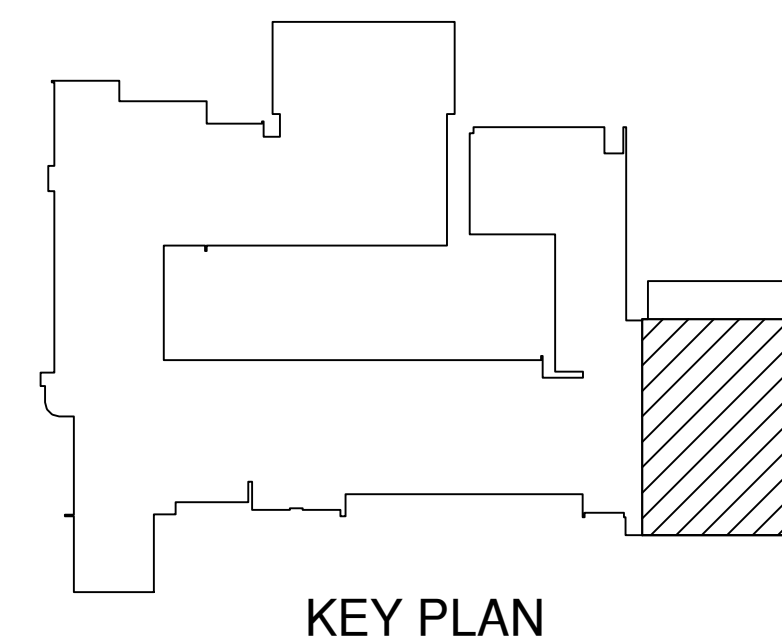

KEY PLAN

DESCRIPTION OF WORK
AREA A - 16,761 s.f. 1. REMOVE EXISTING PVC ROOF MEMBRANE. 2. REMOVE EXISTING REROOF EDGE METAL (ORIGINAL CONSTRUCTION EDGE METAL TO REMAIN). 3. INSPECT INSULATION SUBSTRATE AND REPLACE ANY SATURATED INSULATION w/ NEW OF EQUAL THICKNESS. 4. INSTALL NEW ROOFING MEMBRANE. 5. INSTALL NEW EDGE METAL.
ROOF CORE LOG
TC-A1: 1. PVC MEMBRANE 2. 1 1/2" POLYISOCYANURATE INSULATION 3. BUILT-UP ROOFING 4. 1" FIBERBOARD 5. METAL DECK
GENERAL NOTES
1. ROOF AREAS GIVEN ARE APPROXIMATE AREA OF HORIZONTAL PROJECTION OF ROOF (EDGE TO FACE OF PARAPET), AND DO NOT INCLUDE VERTICAL WALL SURFACES (IF ANY) SCHEDULED TO BE COVERED IN MEMBRANE. 2. CONTRACTOR TO FIELD VERIFY CONDITION OF EXISTING ROOF SUMPS AND STRAINERS THAT ARE IN GOOD, UNDAMAGED CONDITION MAY BE REUSED. WHERE EXISTING STRAINERS ARE MISSING, CONTRACTOR TO PROVIDE AND INSTALL NEW CAST IRON DOME STRAINER COMPATIBLE WITH EXISTING ROOF SUMP. WHERE EXISTING ROOF SUMPS ARE DAMAGED, CONTRACTOR SHALL PROVIDE AND INSTALL NEW DRAIN BOOT w/ COMPRESSION RING INSIDE EXISTING RAIN LEAD, AND NEW CAST IRON DOME STRAINER.
KEYED NOTES
(A1) EXISTING ROOF CURB TO REMAIN. ENCAPSULATE IN NEW MEMBRANE.

